

CROSS-SECTIONS OF SVARTENHUK HALVØ, CENTRAL WEST GREENLAND

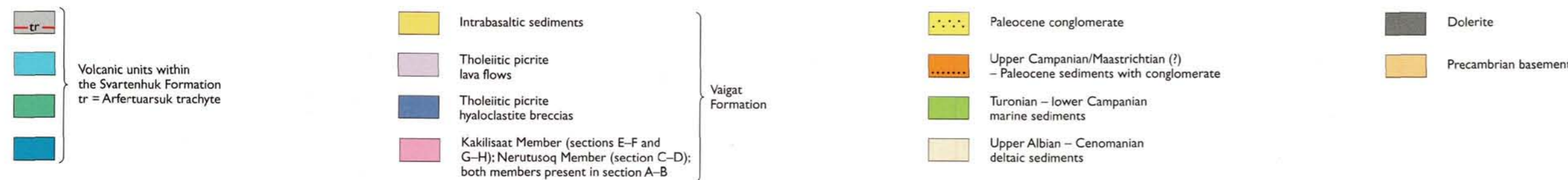
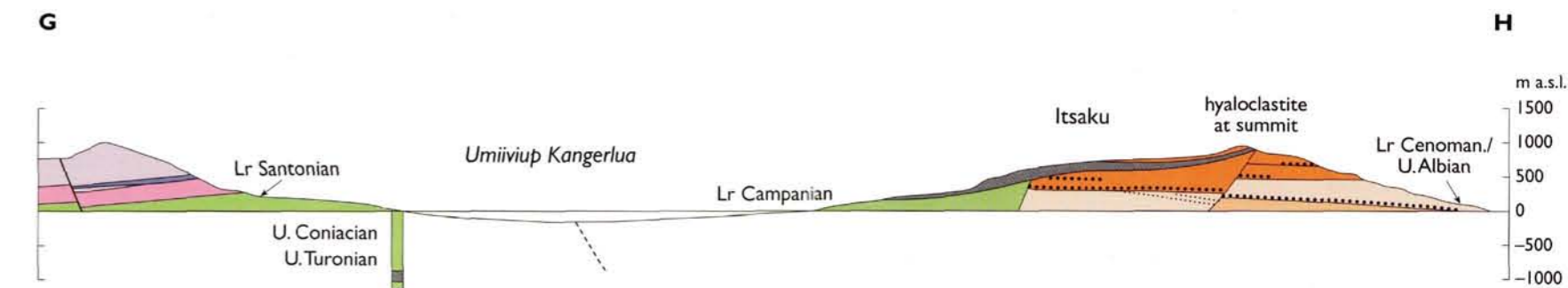
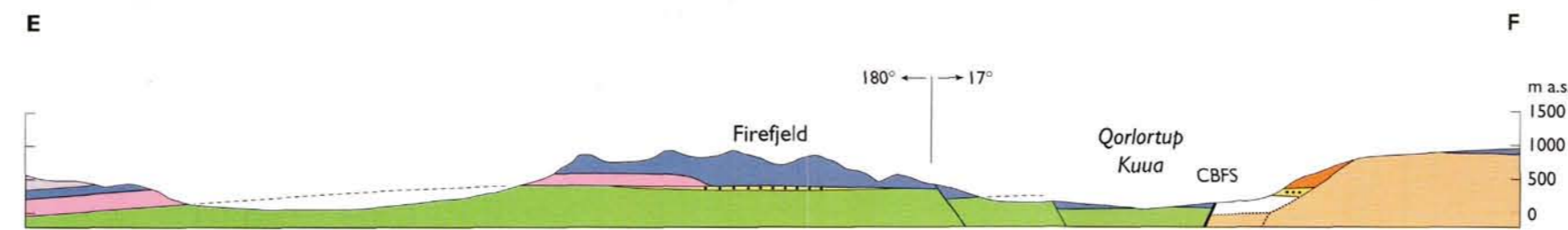
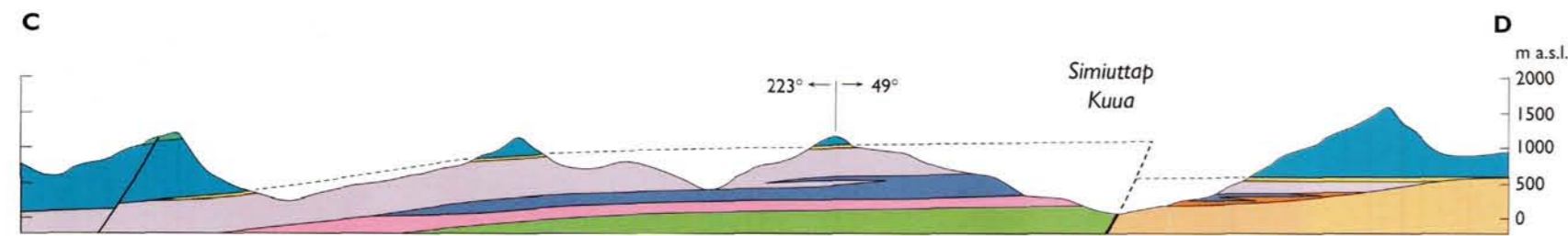
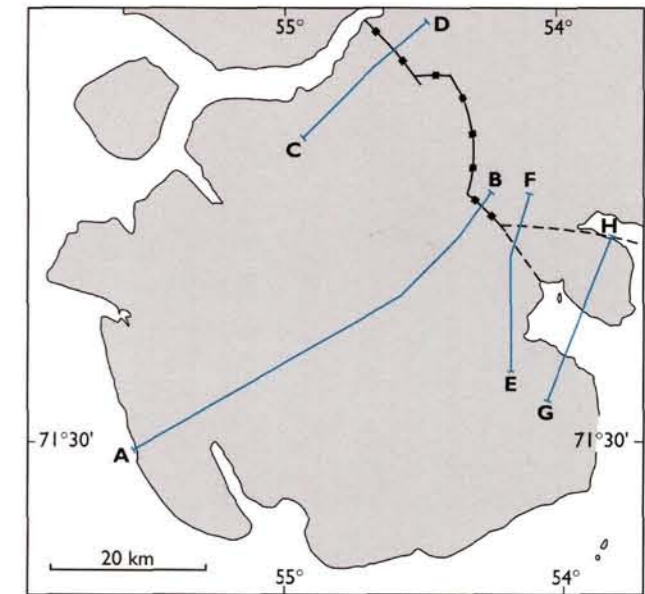
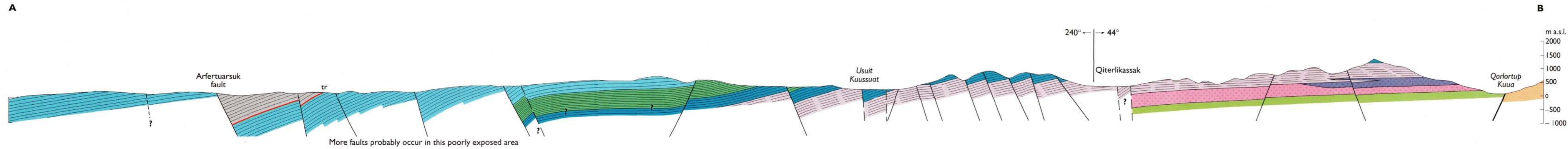

The cross-sections are designed to be read also in conjunction with the Geological map of Greenland, 1:100 000, Svartenhuk, 71°V.1 Nord. Colours used in the cross-sections approximate to those used on the 1:100 000 map sheet with the exception of the upper Campanian/Maastrichtian (?) - Paleocene sediments which are shown in yellowish brown on the cross-sections instead of the green colour used on the map. Note that parallel lines have been drawn within the units shown in Section A-B to bring out structure. They should not be interpreted as indicating unlimited lateral extension of individual lava flows or perfect concordance between all the units.